

Plan Showing The Proposed Residential Building in Plot No.D, in Anna Salai, in S.No. 126/1 of Pammal Village, Pammal Municipality limit, Tambaram Taluk, Kancheepuram District.

SPECIFICATIONS 59K42.8

1. R.C.C. COLUMN FOOTING MIX 1:2:4
2. BRICK WORK IN CM 1:5
3. PLASTERING IN CM 1:5 FOR CEILING 10mm TK
4. PLASTERING IN CM 1:5 FOR WALL 10mm TK
5. FINISH WITH 10mm FL 4 TK
6. R.C.C. ROOF SLAB
7. COLUMN IN R.C.C. 1:2:4
8. JOINERY WORK IN TEAK & COUNTRY WOOD
9. ALL R.C.C. WORK IN MIX 1:2:4
10. FLOORING WITH CERAMIC TILES
11. WEATHERING COURSE LAID WITH PROPER SLOPE OVER ROOF

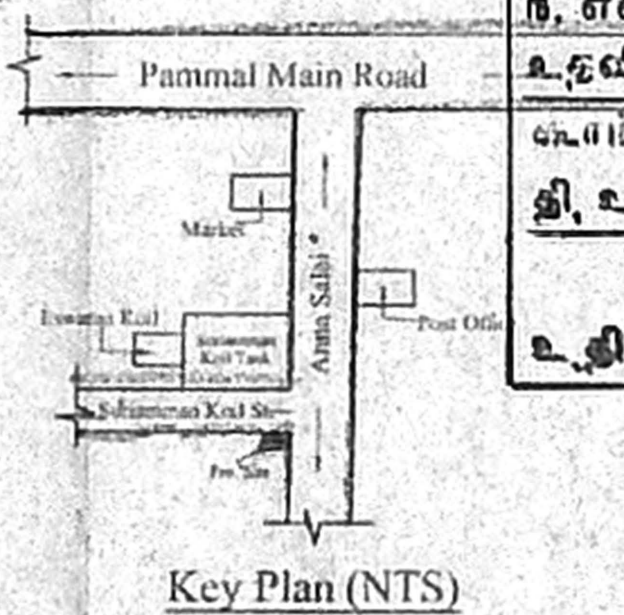
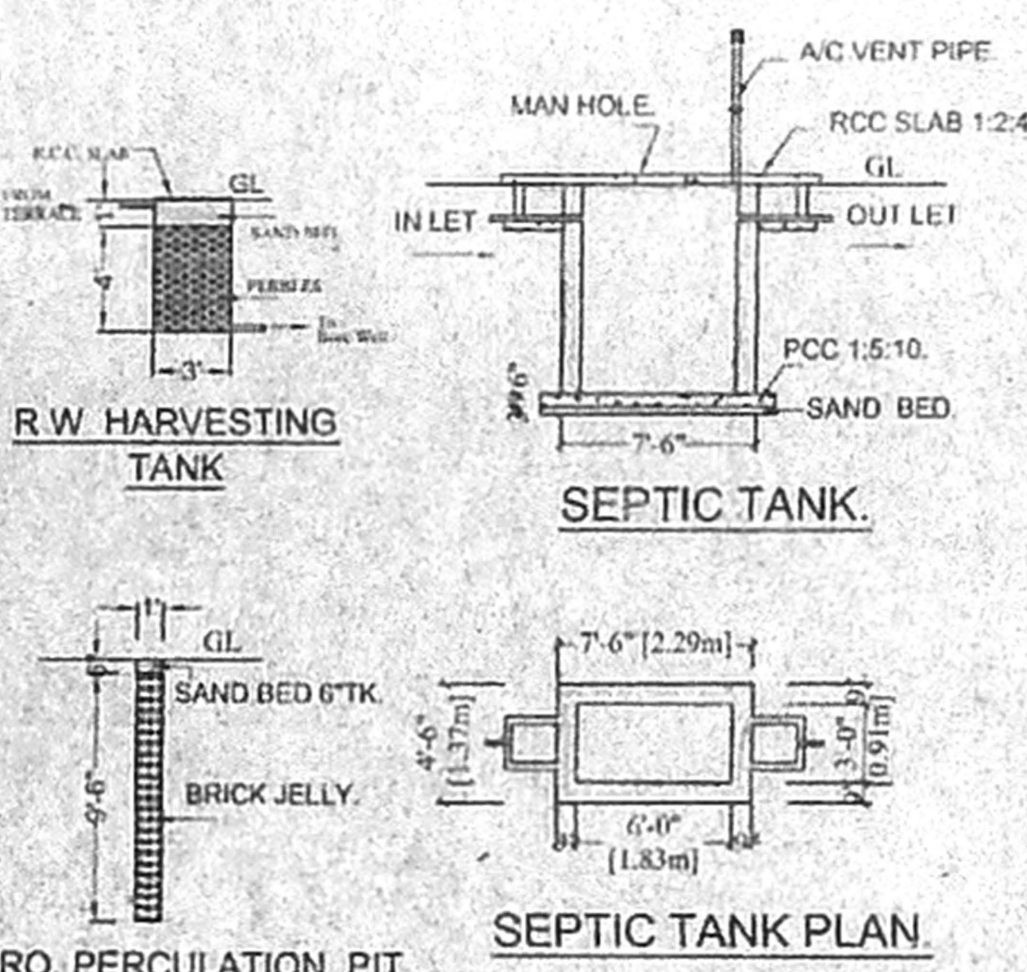
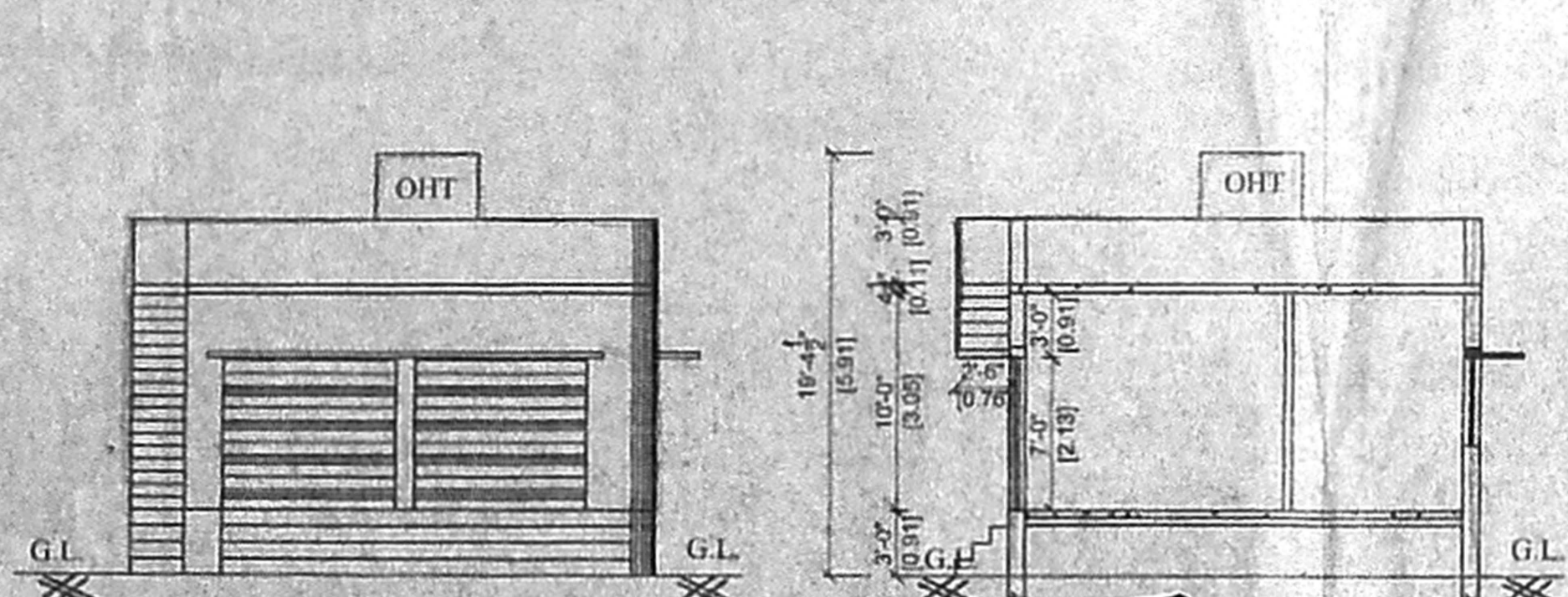

சென்னை அனுமதி எண்
A/1872/122/06
சென்னை அனுமதி எண்
A/18157/05
சென்னை அனுமதி எண்
A/18157/05

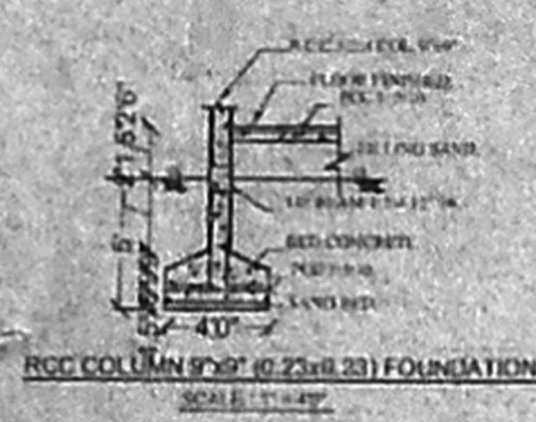
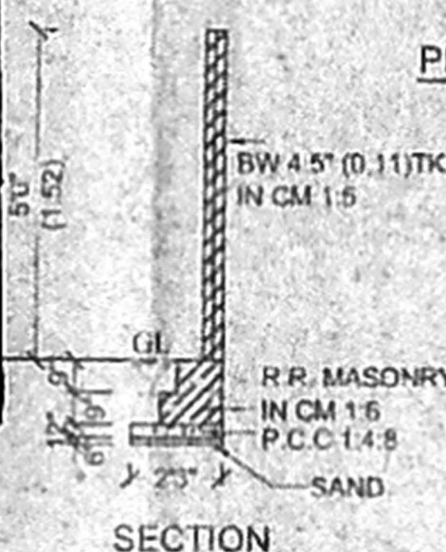

COMPOUND WALL DETAILS

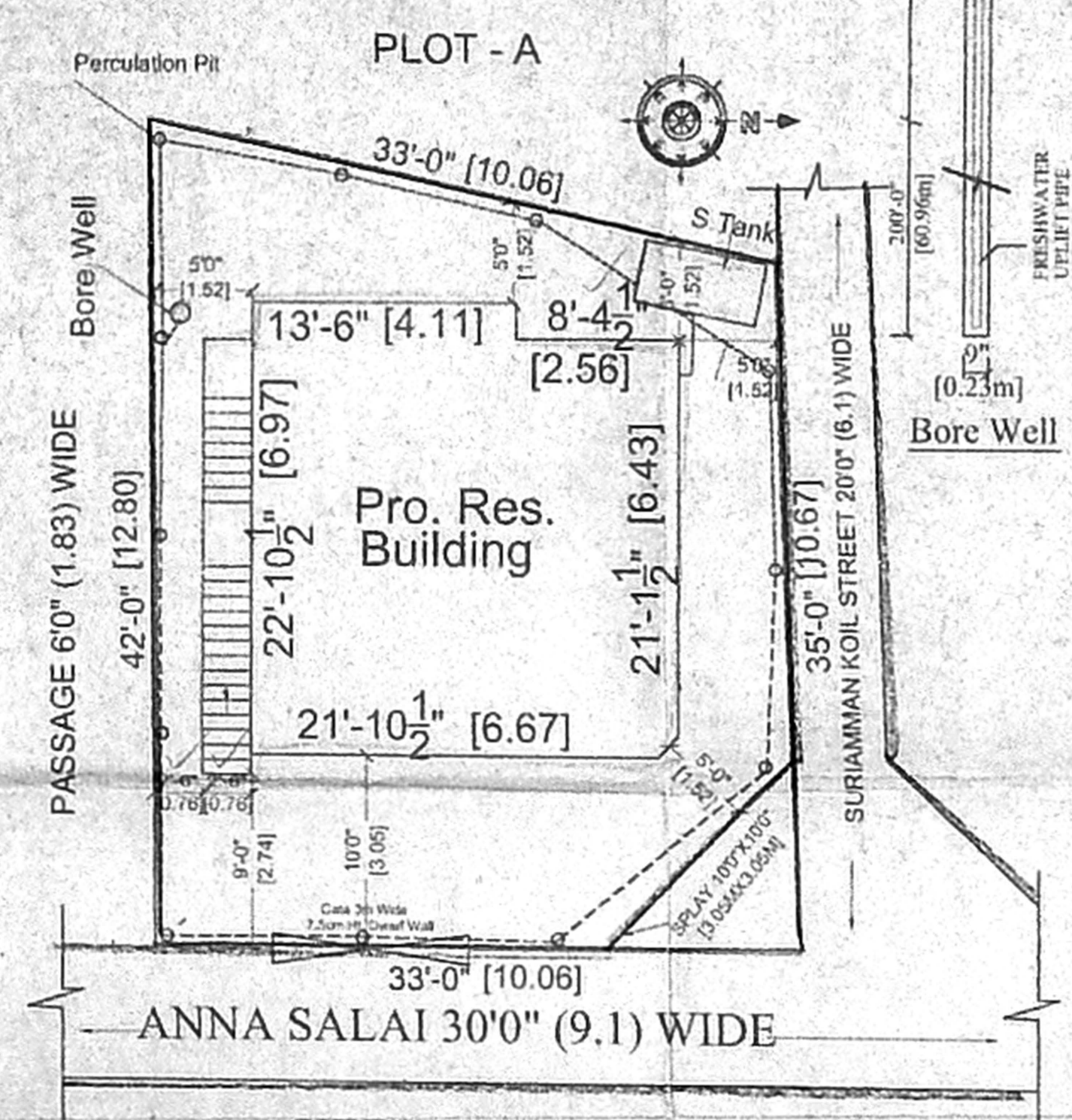
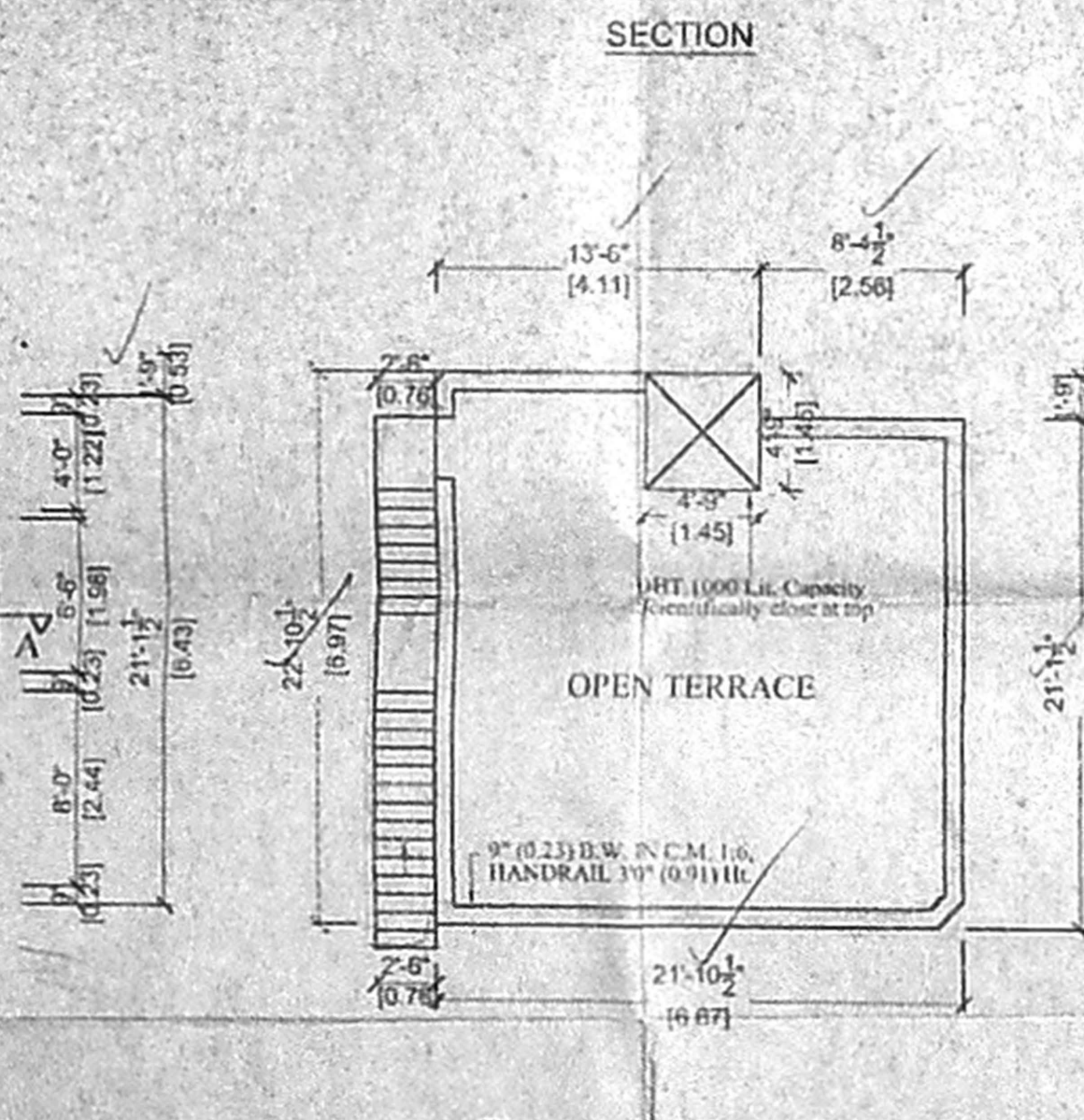
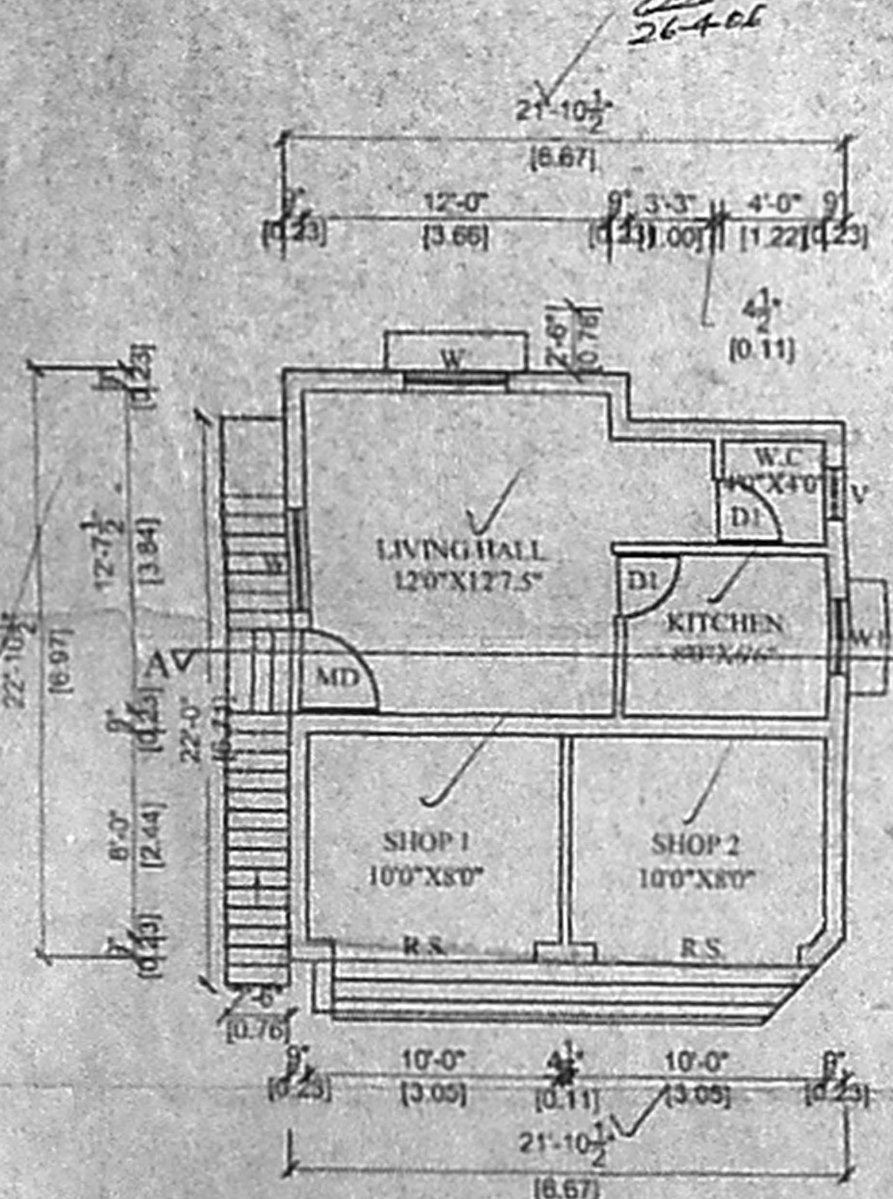

Scale : 1:100 (1" = 8')

SCHEDULE OF JOINERY

Rolling Shutter RS	8'0"x7'0"	2.44x2.13
Main Door MD	3'3"x7'0"	0.99x2.13
Door DI	2'6"x7'0"	0.76x2.13
Window W	4'0"x4'0"	1.22 X 1.22
Window W1	3'0"x3'0"	0.91 X 0.91
Ventilator V	2'0"x2'0"	0.61 X 0.61

AREA STATEMENT

DESCRIPTION	SQ.FT	SQM
Site Extend	1270.50	118.03
PRO GF Res. Area	277.00	25.74
PRO GF Shop Area	208.00	19.32
Total Build Up Area	485.00	45.06
PLOT COVERAGE	38.18%	
FSI	0.38	

Note
1. Existing Buildg. in Plot C, D.No.77/22, plan Appd. by CMDA Vide P.P.No. A/001635/255/2004 and L.R.No.A1/6606/04 DL16/6/04.
2. ALL DIMENSIONS ARE IN FEET & METRE.

COLOUR INDEX

PROPOSED BUILDING	
EXISTING ROAD	
SITE BOUNDARY	

STAIRCASE DETAILS

WIDTH	:- 2'6" 0.76
RISER	:- 7" 0.18
TREAD	:- 10" 0.25

OWNER SIGNATURE
Mecy
MEENAKSHI
M. PALLAVI
LICENSED SURVEYOR
PAMMAL MUNICIPALITY
ANANDAPURAM MUNICIPALITY
115 - PAMMAL MAIN ROAD
PAMMAL, CHENNAI - 600075
LICENSED SURVEYER